

STAR EYES

1ST E^b ALTO SAX

MODERATELY BRIGHT $\text{♩} = 160$

by DON RAYE and GENE DePAUL
Arranged by DAVE WOLPE

"STAR EYES"

1ST EP ALTO SAX

TO CODA

D.S. AL CODA
(TO [C])

CODA

STAR EYES

2ND E \flat ALTO SAX

MODERATELY BRIGHT $\text{♩} = 160$

by DON RAYE and GENE DePAUL
Arranged by DAVE WOLPE

"STAR EYES"

- 2 -

2ND E \flat ALTO SAX
TO CODA \odot

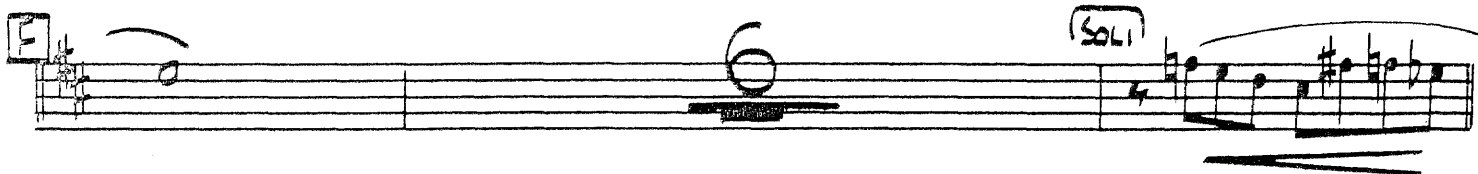

D.S. AL CODA
(TO \odot)

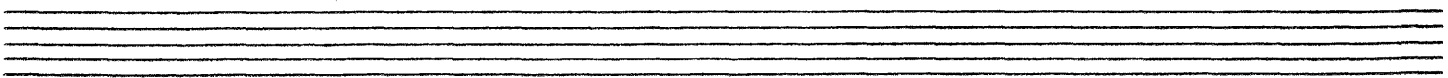

\odot CODA

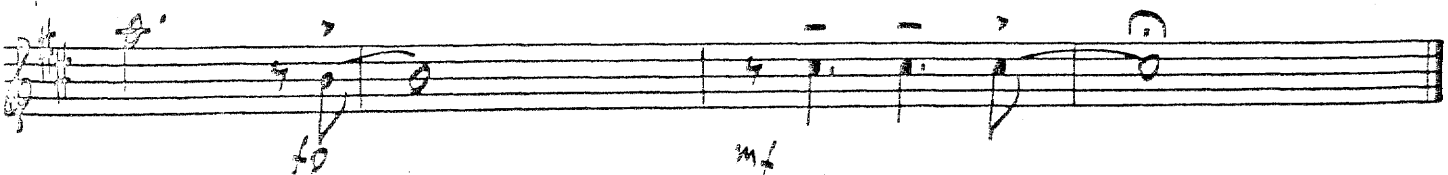

STAR EYES

1ST B \flat TENOR SAX

MODERATELY BRIGHT $\text{♩} = 160$

by DON RAYE and GENE DePAUL
Arranged by DAVE WOLPE

"STAR EYES"

: 2 :

125 B♭ TENOR SAX

TO CODA

D.S. AL CODA
TO [C]

STAR EYES

2ND B \flat TENOR SAX

MODERATELY BRIGHT $\text{♩} = 160$

by DON RAYE and GENE DePAUL
Arranged by DAVE WOLPE

"STAR EYES"

. 2 .

2ND B♭ TENOR SAX

TO CODA ⊕

The main musical score consists of 12 staves of music. The first staff begins with a dynamic marking of *f* and includes a *TO CODA* instruction with a circled cross symbol. The second staff has a *SOLI* marking. The third staff features a large circled number '6' and another *SOLI* marking. The fourth staff starts with a circled letter 'G'. The fifth staff continues the melodic line. The sixth staff begins with a circled letter 'H' and a dynamic marking of *mf*. The seventh staff has a circled number '2' and a dynamic marking of *mf*. The eighth staff ends with a circled number '2' and a circled cross symbol. The ninth staff contains the instruction *D.S. AL CODA* and a circled letter 'C'.

D.S. AL CODA
TO C

⊕ CODA

The CODA section consists of two staves of music. The first staff begins with a dynamic marking of *f*. The second staff has a dynamic marking of *mf*.

STAR EYES

E \flat BARITONE SAX

MODERATELY BRIGHT $\text{♩} = 160$

by DON RAYE and GENE DePAUL
Arranged by DAVE WOLPE

TO CODA

D.S. AL CODA
(TO C)

CODA

CODA section of the musical score, consisting of one staff of music. The first measure is marked with *fp* and the second measure is marked with *mf*.

STAR EYES

1ST B^b TRUMPET

MODERATELY BRIGHT ♩ = 160

by DON RAYE and GENE DePAUL
Arranged by DAVE WOLPE

"STAR EYES"

2.

1ST B^b TRUMPET

E

f

2

F (TRPT. 2 SOLO)

8

G

f

2

H

11

f D.S. AL COD.
(TO **C**)

C CODA

UNIS. (IN HAT OR STAND)

mf

STAR EYES

2ND B♭ TRUMPET

MODERATELY BRIGHT ♩ = 160

by DON RAYE and GENE DePAUL
Arranged by DAVE WOLPE

"STAR EYES"

2.

2ND B♭ TRUMPET

E

f

SOLO Eb13 D13

F

F#6(9) Am11 D7 GMA9 G6 Gmi7 C7

FMA7 F6 Bmi7(b5) E7(b9) AMA7 Eb9

G

f

f

H

f D.S. AL CODA
(TO **C**)

C CODA

UNIS. (IN HAT OR STAND)

mf

STAR EYES

3RD B \flat TRUMPET

MODERATELY BRIGHT $\text{♩} = 160$

by DON RAYE and GENE DePAUL
Arranged by DAVE WOLPE

"STAR EYES"

2.

3RD B♭ TRUMPET

E

F (TRPT. 2 SOLO) **8**

G

H **11**

CODA

UNIS. (IN HAT OR STAND)

STAR EYES

4TH B \flat TRUMPET

MODERATELY BRIGHT $\text{♩} = 160$

by DON RAYE and GENE DePAUL
Arranged by DAVE WOLPE

"STAR EYES"

2.

4TH B♭ TRUMPET

E

F (TRPT. 2 SOLO) 8

G

A 11

f D.S. AL CODA
(TO **C**)

C CODA

UNIS. (IN HAT OR STAND)

STAR EYES

1ST TROMBONE

MODERATELY BRIGHT ♩ = 160

by DON RAYE and GENE DePAUL
Arranged by DAVE WOLPE

"STAR EYES"

1ST TROMBONE

f D.S. AL CODA
TO C

STAR EYES

2ND TROMBONE

MODERATELY BRIGHT ♩ = 160

by DON RAYE and GENE DePAUL
Arranged by DAVE WOLPE

"STAR EYES"

2.

2ND TROMBONE

TO CODA ⊙

f D.S. AL CODA
TO ⊙

STAR EYES

3RD TROMBONE

MODERATELY BRIGHT ♩ = 160

by DON RAYE and GENE DePAUL
Arranged by DAVE WOLPE

"STAR EYES"

. 2 .

3RD TROMBONE

To CODA

f D.S. AL CODA
TO C

C CODA

STAR EYES

BASS TROMBONE

MODERATELY BRIGHT ♩ = 160

by DON RAYE and GENE DePAUL
Arranged by DAVE WOLPE

To CODA

f D.S. AL C
To C

CODA

STAR EYES

PIANO

MODERATELY BRIGHT $\text{♩} = 160$

by DON RAYE and GENE DePAUL
Arranged by DAVE WOLPE

A

FMA9 F6 GMi7/C FMA9 F6 Fmi7/bb

Eb6(9) Eb6 Am7(b9) D7(b9) G6(9) Db13 C13 Sxs.

B

FMA9 Dmi7 Gmi7 C13 FMA9 F6 Fmi7 Bb9 SR.

Eb6 Eb6(9) Am7(b9) D7(b9) GMA9 Db13 C13 Cb9(+11) SR.

C *SXS.* *mf*

Bb6(a)mf BbMA7 Bb6 Bbmi7 Eb9 Eb7(b9)

BR. *SXS.* *f*

Ab7 AbMA7 Gmi7 Db9(+11) C9 C13(b9)

D

FMA9 F6 Gmi7 C13 FMA9 F6 Fmi7 Bb9

Eb6 EbMA9 Eb6 Ami7(b5) D7(b9) GMA7 Ami7 GMA7 Db13 C13 Gb9+11

BR. *SXS.* *To CODA* *f*

FMA9 E9 Eb9 D9 Gmi7 Gmi7/C F6(a)

"STAR EYES"

PIANO

D. S. AL LODA
(TO \square)

LODA

STAR EYES

GUITAR

MODERATELY BRIGHT ♩ = 160

by DON RAYE and GENE DePAUL
Arranged by DAVE WOLPE

A FMA9 F6 Gmi7 C FMA9 F6 Fmi7 Bb

Eb6(9) Eb6 Ami7(b5) D7(b9) G6(9) Db13 C13

B FMA9 Dmi7 Gmi7 C13 FMA9 F6 Fmi7 Bb9

Eb6 Eb6(9) Ami7(b5) D7(b9) GMA9 Db13 C13 Cb9(+11)

C Eb6(9) BbMA7 Bb6 Bbmi7 Eb9 Eb7(b9)

mf Ab AbMA7 Gmi7 Db9(+11) C9 C13(b9)

D FMA9 F6 Gmi7 C13 FMA9 F6 Fmi7 Bb9

Eb6 EbMA9 Eb6 Ami7(b5) D7(b9) GMA7 Ami7 GMA7 Db13 C13 Gb9(+11)

"STAR EYES"

-2-

GUITAR

To CODA

Staff 1: FMA9 E9 Eb9 D9 Gmi7 Gmi7/C F6(9)

Staff 2: FMA9 F6 Gmi7 C13(b9) FMA9 F6 Fmi7 Bb7 Bb7(b9)

f

Staff 3: EbMA7 Ami7(b5) D7(b9) GMA7 G6 Db13 C13

Staff 4: F6(9) Gmi7 C7 FMA9 F6 Fmi7 Bb7 EbMA7 Eb6 Ami7(b5) D7(b9)

Staff 5: GMA7 Db9 C9 Cb9 G Bb6(9) BbMA9 Bb6 Bbmi7 Eb9 Eb7(b9) Ab6(9)

Staff 6: Ab6(9) AbMA7 Gmi7 C13(b9)

f

Staff 7: FMA9 F6 Gmi7 C7 FMA9 F6 Fmi7 Bb7 Eb Ami7(b5) D7(b9)

Staff 8: GMA7 Db13 C13 F9 E9 Eb9 D9 Gmi7 Gmi7/C F Cb9(+11)

f D.S. AL CODA
To [C]

Staff 9: CODA F6(9) Gmi7/C FMA9

mf

STAR EYES

BASS

MODERATELY BRIGHT $\text{♩} = 160$

by DON RAYE and GENE DePAUL
Arranged by DAVE WOLPE

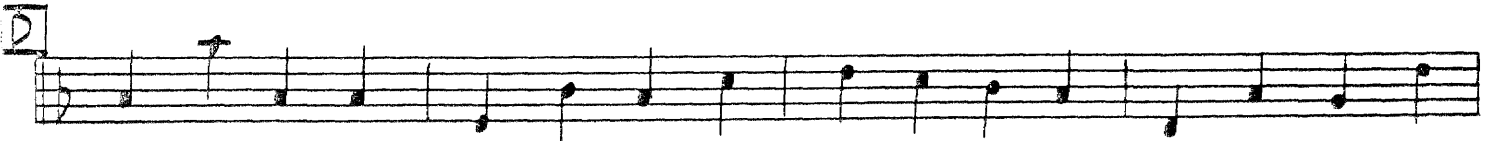
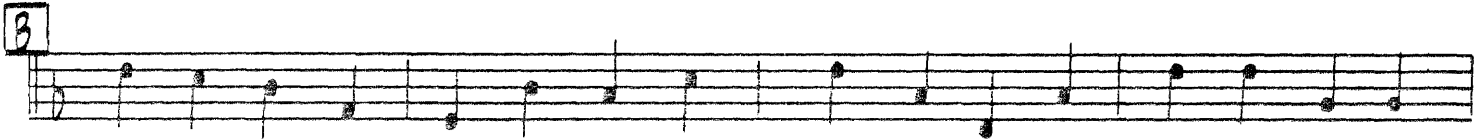
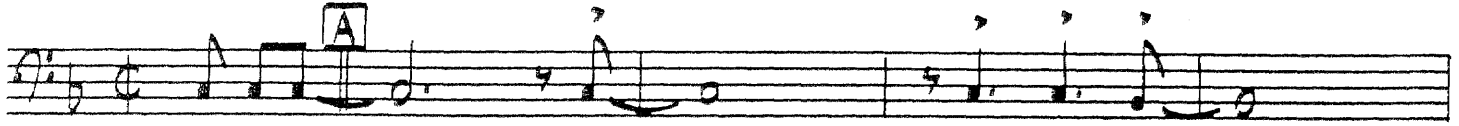

To CODA ⊕

E

F F6(9) Gmi7 C7 FMA9 F6 Fmi7 Bb7 EbMA7 Eb6 Ami7(b9) D7(b9)

Chord chart for section F: F6(9) Gmi7 C7 FMA9 F6 Fmi7 Bb7 EbMA7 Eb6 Ami7(b9) D7(b9)

GMA7

H Gmi7 C7 FMA9 F6 Fmi7 Bb7 Eb Ami7(b9) D7(b9)

Chord chart for section H: Gmi7 C7 FMA9 F6 Fmi7 Bb7 Eb Ami7(b9) D7(b9)

GMA7 Db13 C13 F9 E9 Eb9 D9 Gmi7 Gmi7/C

Chord chart for section H continuation: GMA7 Db13 C13 F9 E9 Eb9 D9 Gmi7 Gmi7/C

D.S. AL CODA (TO C) ^f

⊕ CODA

STAR EYES

DRUMS

MODERATELY BRIGHT $\text{♩} = 160$

by DON RAYE and GENE DePAUL
Arranged by DAVE WOLPE

E

FILL

F

(4)

G

f

H

(PNO.)

4

f D.S. AL CODA
To (C)

⊕ CODA

TRBS.

mf